

17th Annual James R. Clark Sickle Cell Walk 2023 Walk Route

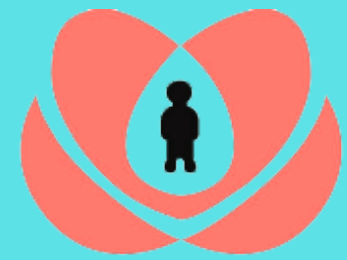

James R. Clark Memorial
Sickle Cell Foundation

September 30

- Walk will proceed up Harden Street from King Park
- Turn left on Gervais Street
- Turn right on Gregg Street
- Proceed past the James R. Clark Memorial Sickle Cell Foundation in honor of Dr. James R. Clark (there will also be a water station at this site)
- Proceed and turn right at Hampton Street
- Turn right on Harden Street and back to King Park

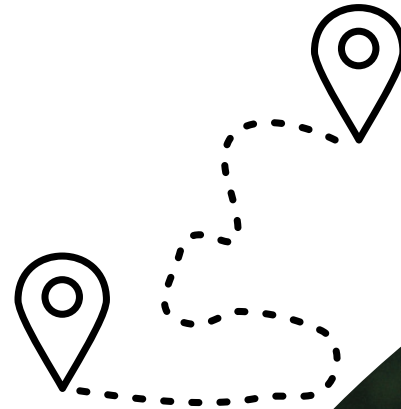

JRC T-Shirt Pickup on 9/28 & 29
Strictly Running
2515 Devine St. Columbia, SC
10 AM to 6 PM

